

A/20491/88  
scrutiny plan  
0005/11/11/88/APCA

FOUNDATION DETAILS  
SCALE: 1" TO 4'-0"

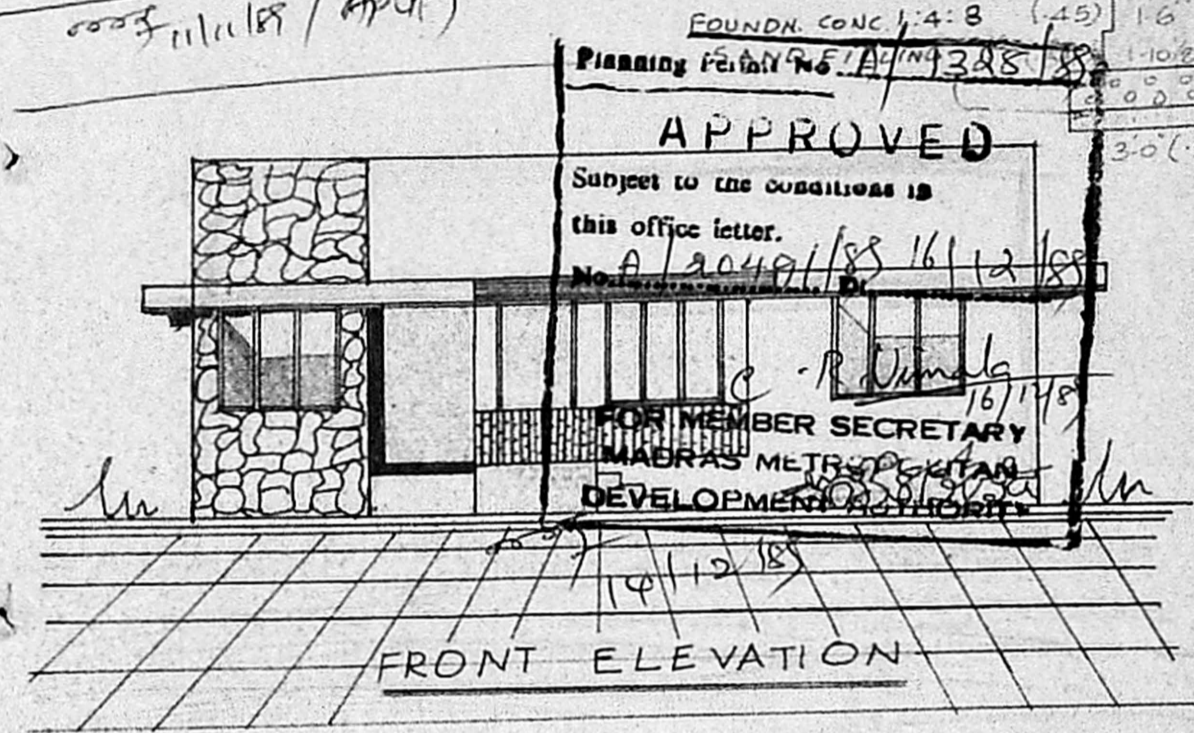

FRONT ELEVATION

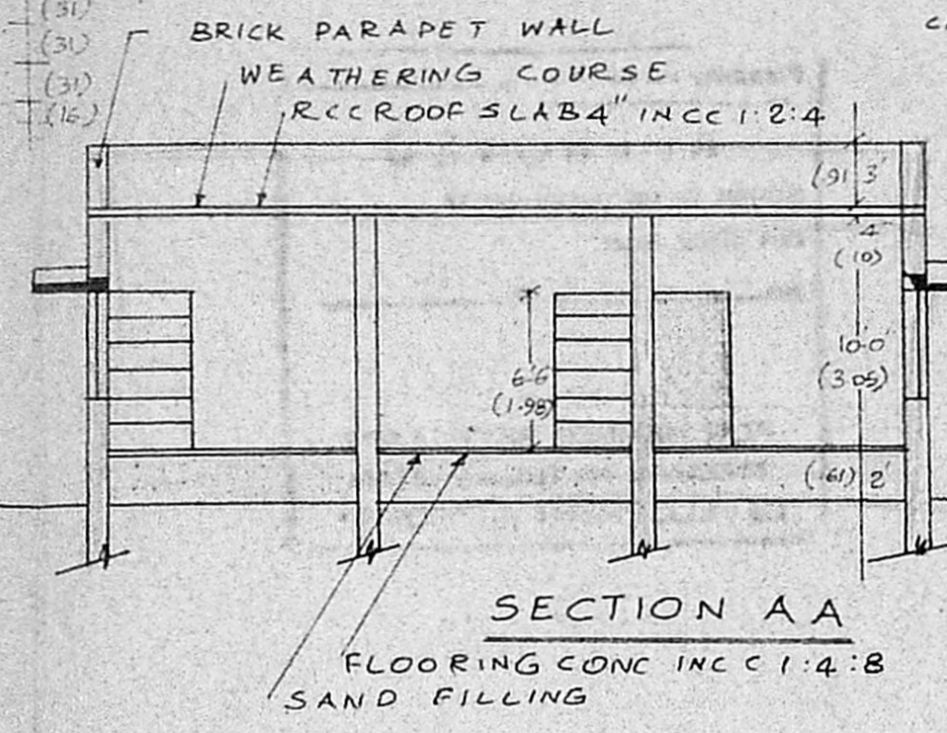

SECTION A A

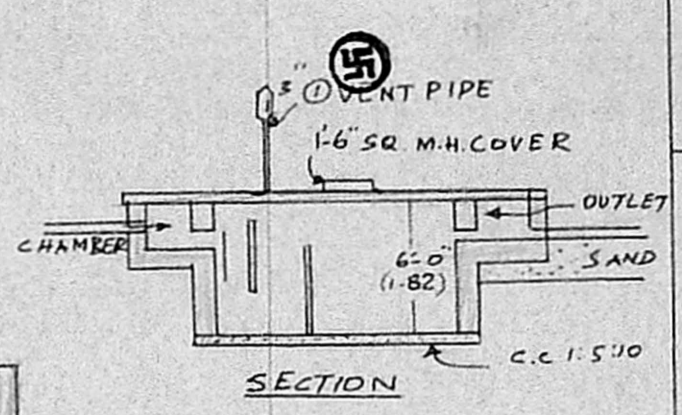

PLAN OF SEPTIC TANK

JOINERY DETAILS:

D. DOOR	3'-3" x 6'-6" (0.99 x 1.98)
D1-DOOR	3'-0" x 6'-6" (0.91 x 1.98)
D2-DOOR	2'-6" x 6'-6" (0.75 x 1.98)
D2 V D2  VENTR	2'-6" x 6'-6" (0.75 x 1.98)
	2'-6" x 1'-0" (0.75 x 0.31)
W WINDOW	4'-6" x 4'-6" (1.37 x 1.37)
W, WINDOW	3'-0" x 4'-6" (0.91 x 1.37)
V VENTR	3'-0" x 2'-0" (0.91 x 0.61)
J. JALLR.C.C	3'-0" x 4'-6" (0.91 x 1.37)

- SPECIFICATIONS
1. SAND FILLING IN FOUNDN
  2. FOUNDATION CONC INCL 1:4:8
  3. BRICK WORK INCM 1:5
  4. PLASTERING INCM 1:5 12MMTK
  5. ALL R.C.C. WORKS BE INCL 1:2:4
  6. ALL WOOD WORK IN TEAK WOOD

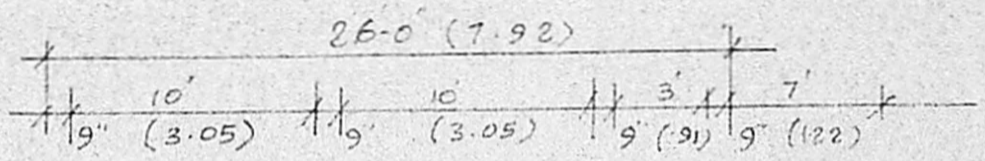

ORIENTATION PLAN  
SCALE: 1" TO 33'-0"

PART LAYOUT SHOWING THE  
PLOT NO 11 AT AMBAL NAGAR  
SCALE 1" TO 66'-0"

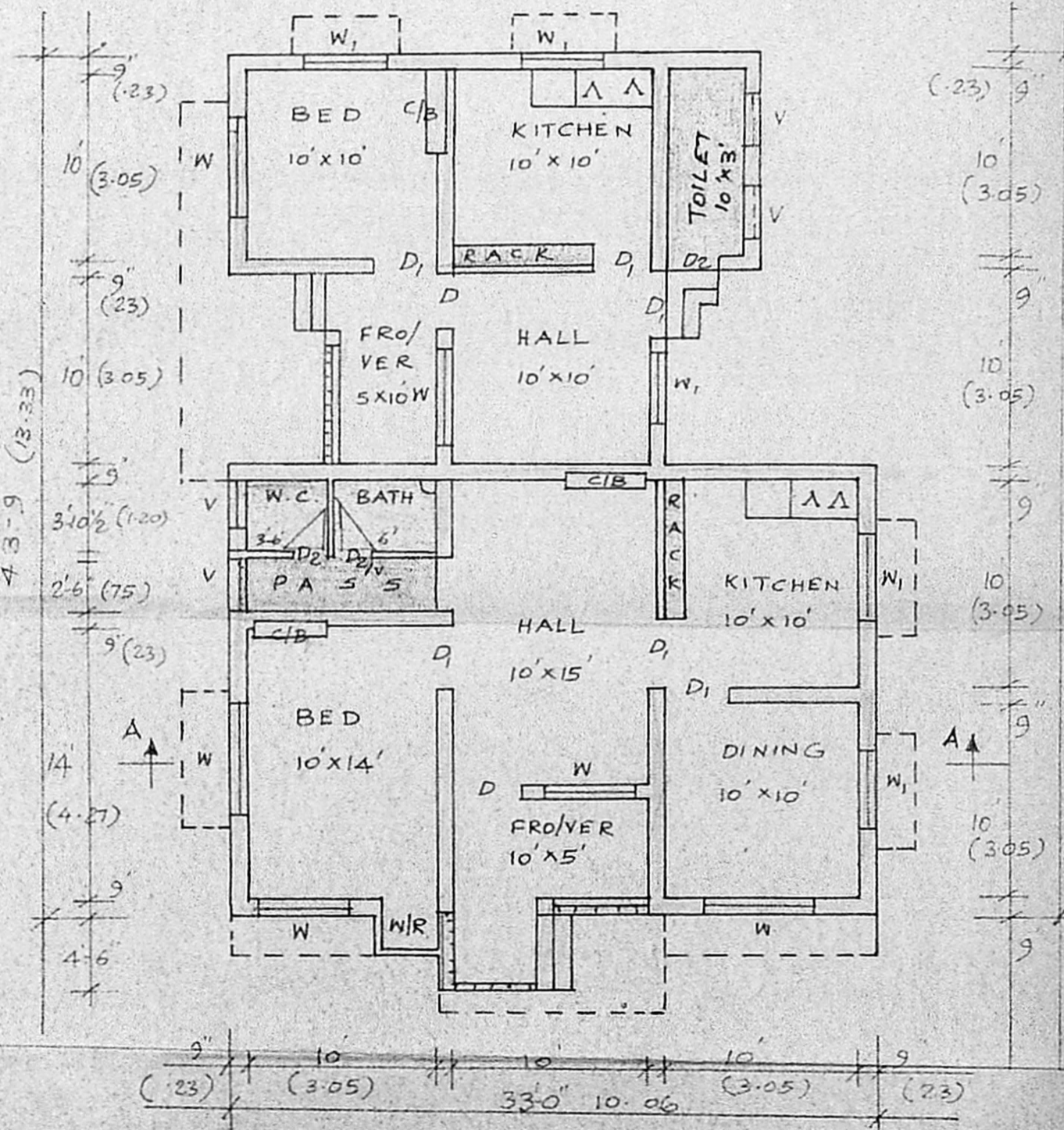

PLAN

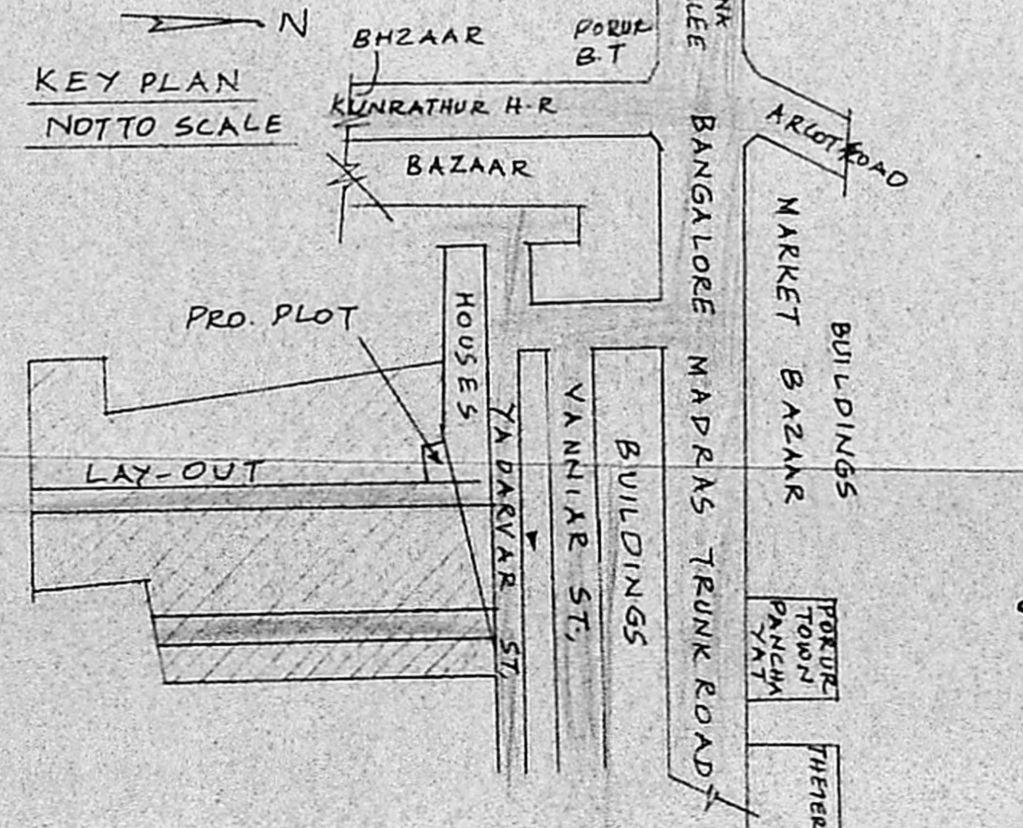
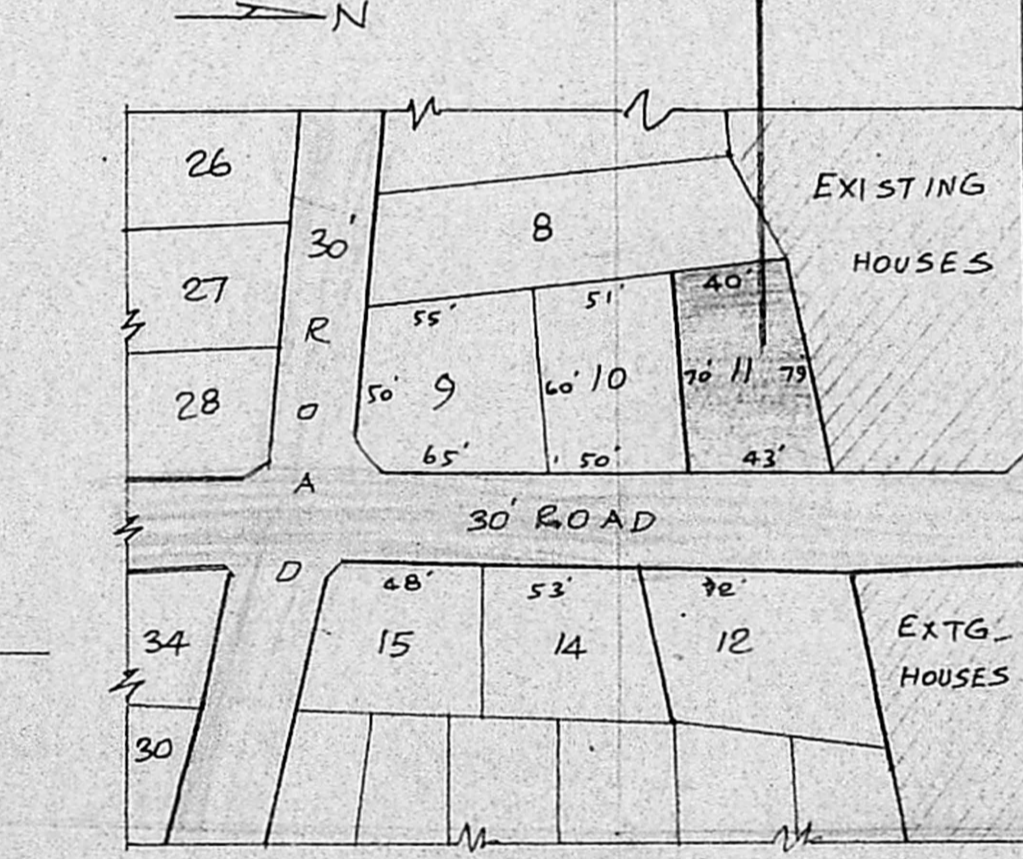
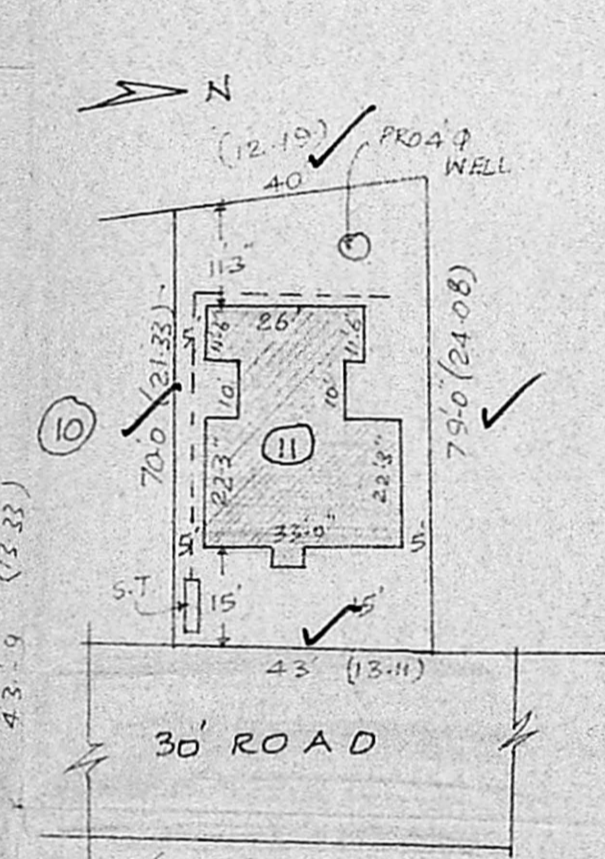

KEY PLAN  
NOT TO SCALE

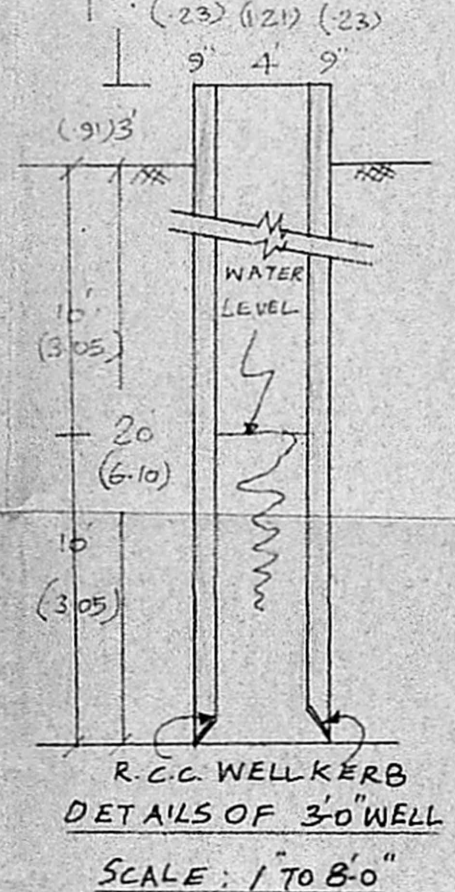

R.C.C. WELL KERB  
DETAILS OF 30" WELL  
SCALE: 1" TO 8'-0"

PLOT AREA: 3100 SQ FT (287.77 M<sup>2</sup>)  
PLINTH AREA: 1205.75 (112.00 M<sup>2</sup>)

PROPOSALS  
 PLOT BOUNDARY  
 EXISTING ROADS.

PLAN SHOWING THE  
PROPOSED CONSTRUCTION  
OF A DWELLING HOUSE  
IN PLOT NO 11, AMBAL  
NAGAR IN S.NOS. 121, 122,  
123, 124, 125, 126, 127, 128  
~~129, 130~~ OF PORUR VILLAGE  
SAIDAPET TK, CHINGLEPUT DT.  
SCALE: 1" TO 8'-0"

R. Mohan Rao, D.C.E.  
LICENSED SURVEYOR  
Corporation of Madras  
REG. No: 14  
AMBATTUR TOWNSHIP  
ALANDUR MUNICIPALITY  
SURVEYOR  
15, Madley Road  
T. NAGAR, MADRAS-600 017